

Recover slab 1:2:4 mix & weathering course

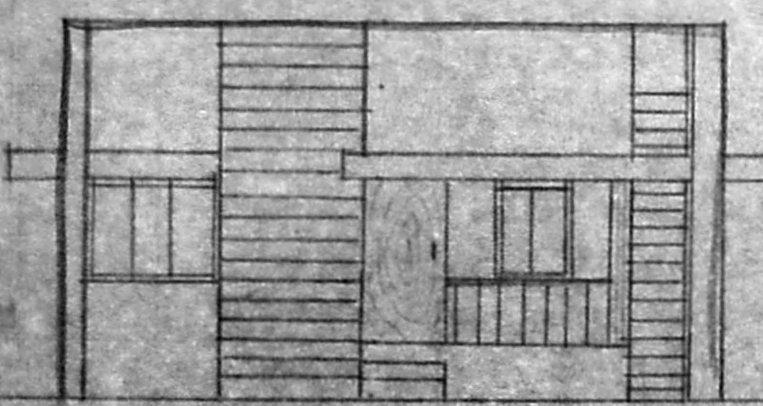

ELEVATION

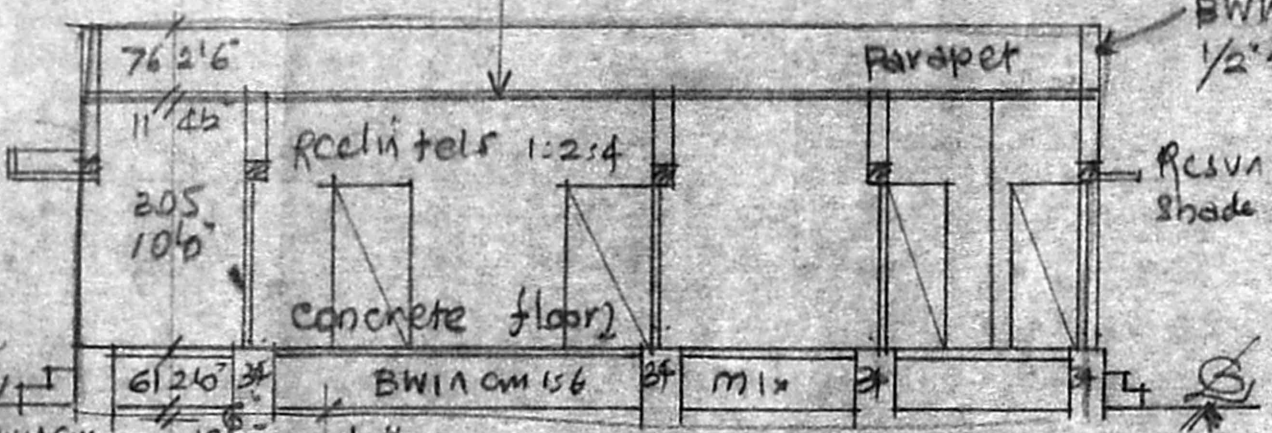

SECTION ON AB

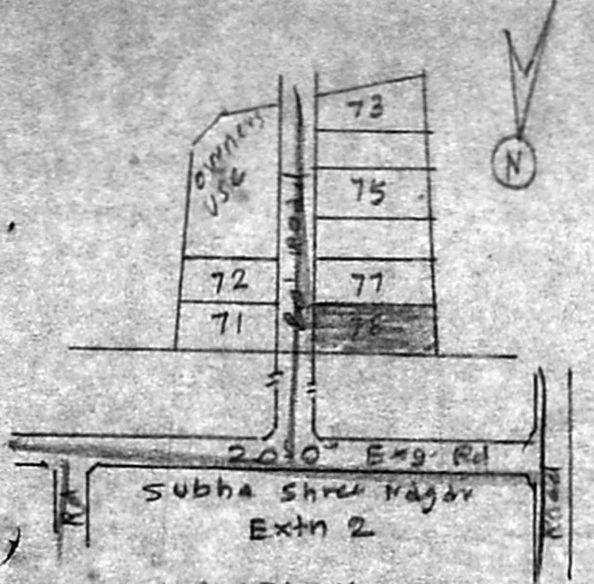

KEY PLAN OF LAYOUT (NTS)



PLAN OF PRO: BUILDING AT PLOT NO: 78, OF SUBHASHREE NAGAR EXTN. II LAYOUT IN S. NO 19/4B OF MUGALIVAKKAM VILLAGE, SRIPERUMBUDHUR TO, CHENGLEPET DIST. FOR MR. M. JAYACHANDRAN. Scale: (1"=8'0") 1:768

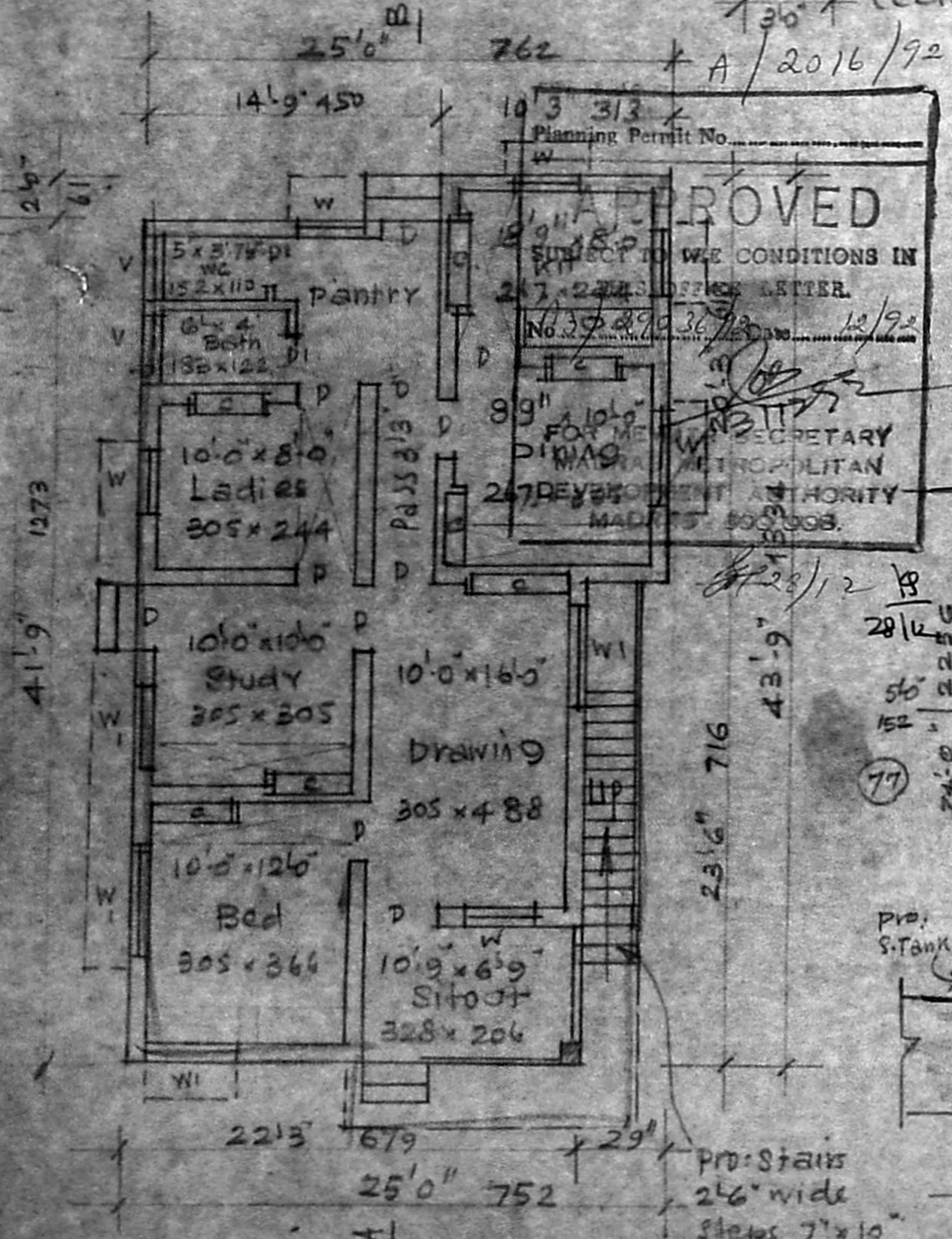

PLAN

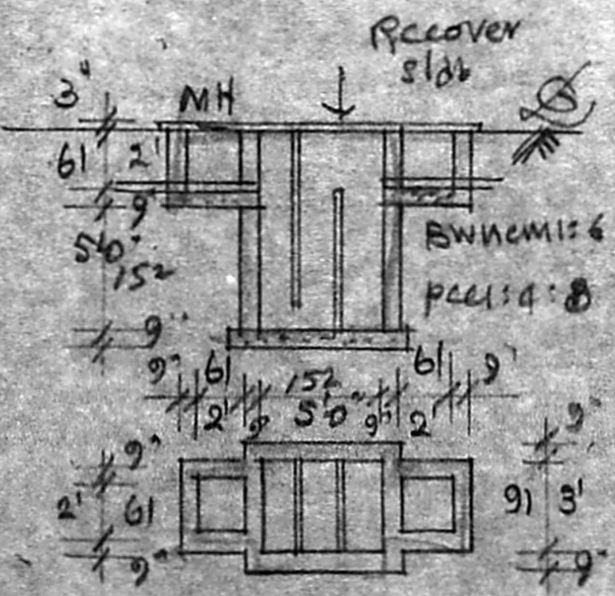

PLAN & SEC. OF SEP. TANK

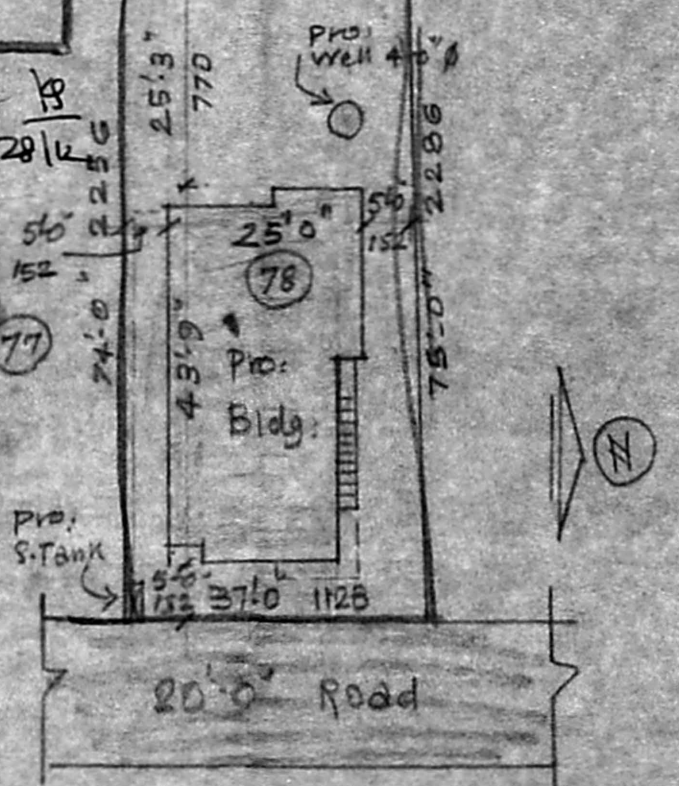

SITE PLAN

Scale = (1"=24'0") 1:288

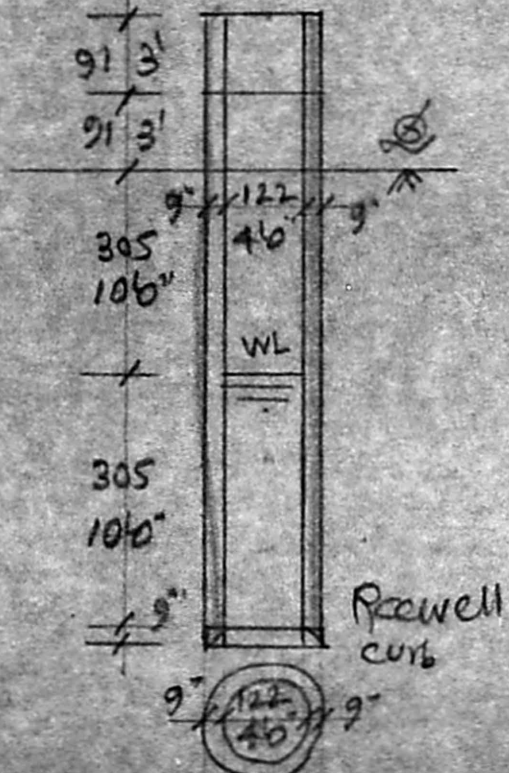

PLAN & SEC. OF WELL

REFERENCE					
D Door	3'3" x 6'6"	99 x 198	W Window	3'6" x 4'6"	108 x 137
DI	2'6" x 6'6"	76 x 198	WI	5'6" x 4'6"	152 x 137
V Ventilator	3'6" x 2'6"	91 x 61			
plot Area	2645 s. ft.				
plinth Area	1000 s. ft.				
open space	1645 s. ft.				

M. K. SRINIVASAN, L.C.E., CONSULTING ENGINEER
 Licensed Surveyor
 Corporation of Madras
 LICENSE No: 22
 10, Vyasar Street, (Near Panagal Park)
 T. NAGAR, MADRAS-60 017
 Phone: 881449 884603

MS Owner